



A Value-Based Approach to Common Pediatric Surgical Problems

Randall S. Burd, MD, PhD

Chief, Division of Trauma and Burn Surgery

(BACK TO THE) **FUTURE OF PEDIATRICS**

Disclosures

No conflicts to disclose:

- No financial or business interest, arrangement or affiliation that could be perceived as a real or apparent conflict of interest in the subject (content) of their presentation.
- No unapproved or investigational use of any drugs, commercial products or devices.



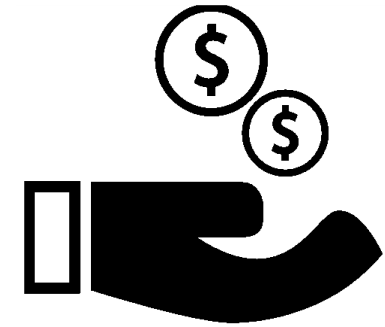

Diagnosis	Action	Outcomes	Patient experience	Direct costs	Indirect costs
Diastasis rectus	No referral	Faster resolution	Fewer visits	Reduced encounter costs	Less time off work
Umbilical granuloma	Treatment before referral	Faster resolution	Fewer visits	Reduced encounter costs	Less time off work
Epigastric hernia	Early referral	Faster resolution	Fewer visits	Less imaging	Less time off work

“Appropriate”

#1



#2

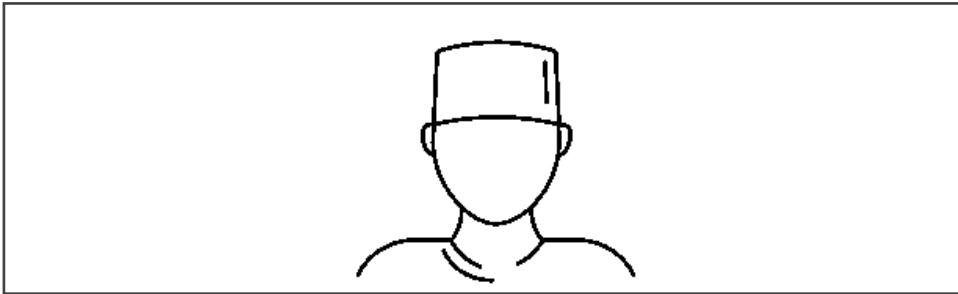

Non-pediatrician

Mid-level provider

Female patient

Younger patient

Shinkunas et al., J Pediatr Surg. 2020 Dec;55(12):2596-2601

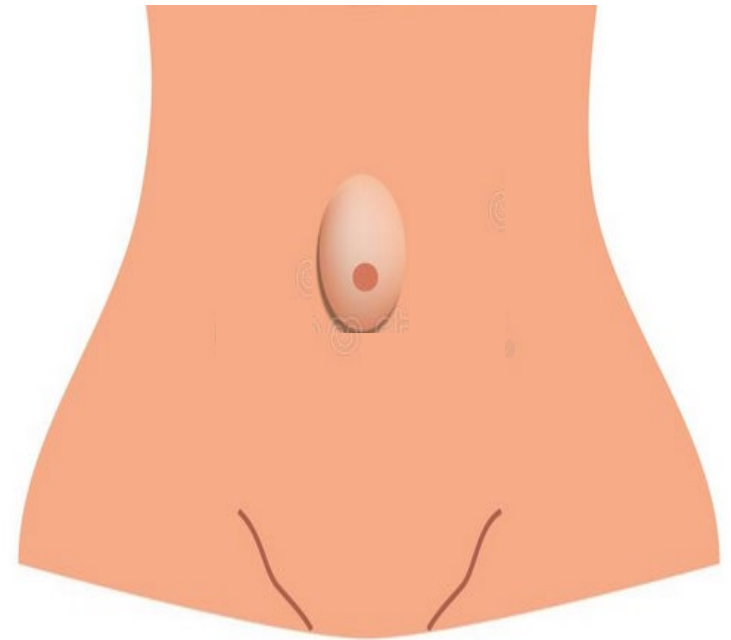

American Academy of Pediatrics – Section on Surgery

[View all recommendations from this society](#)

November 4, 2019

Avoid referring most children with umbilical hernias to a pediatric surgeon until around age 4-5 years.

Size of Fascial Defect in Infancy and Age of Closure

When?

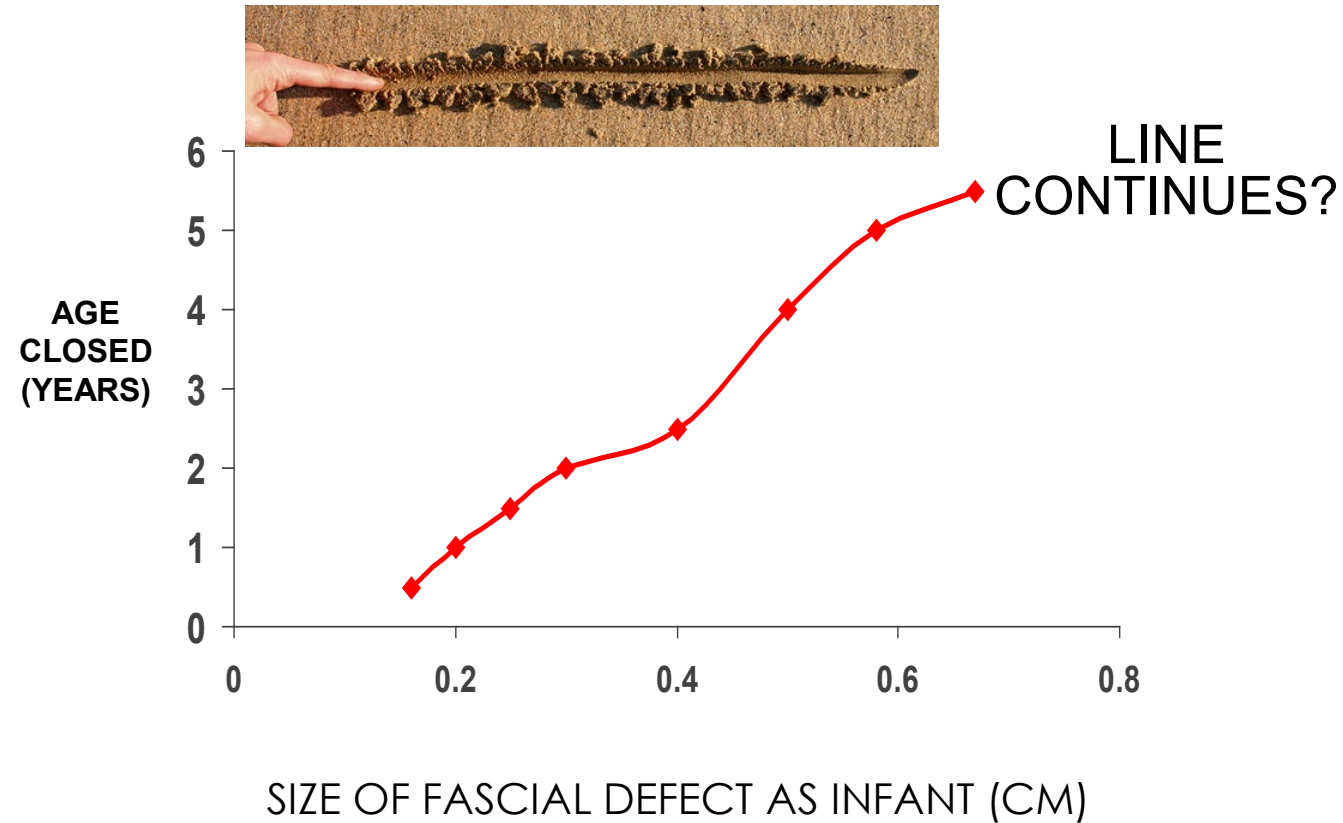

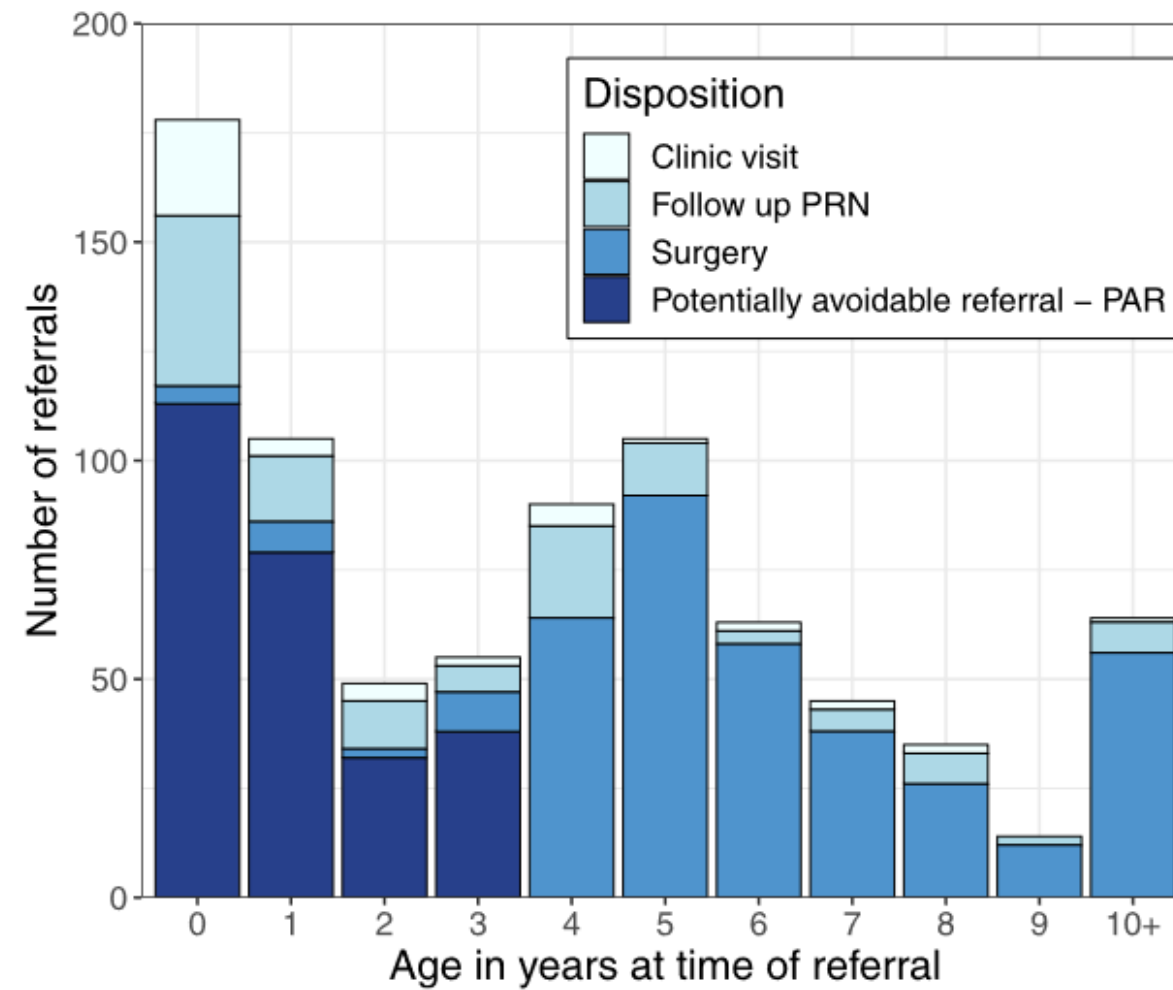

Umbilical Fascial Size

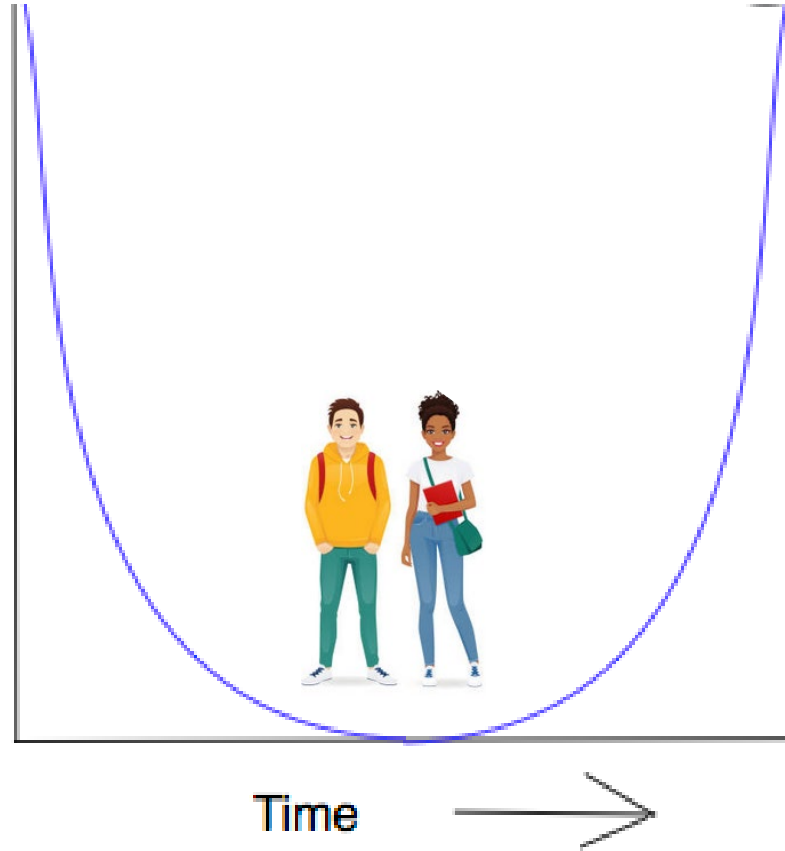



Enlarging
Blue
“Causing colic”



Ugly



“Causing pain”

SIZE

Infants with “elephant trunk”

Age >4 years

OTHER

Multiple reductions

Stressed parents



Epigastric hernia

No imaging
Refer



Diastasis rectus

No imaging
Don't refer

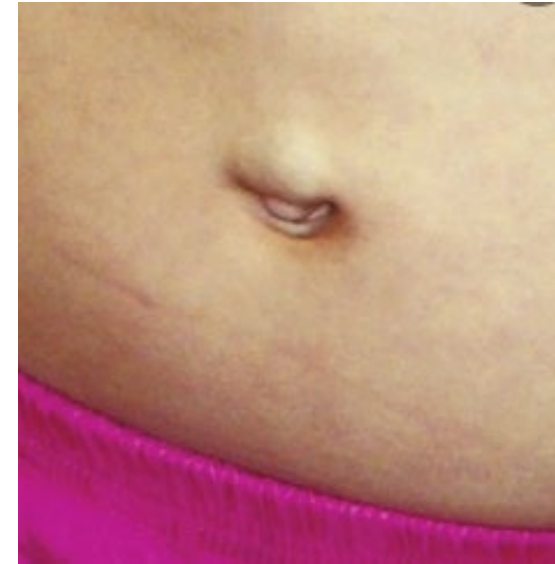

Paraumbilical hernia

Refer



Silver nitrate
Topical steroids
Salt

XXX



Urachal remnant 1:150,000



Omphalomesenteric duct remnant

Rare

Confused with granuloma: 5%

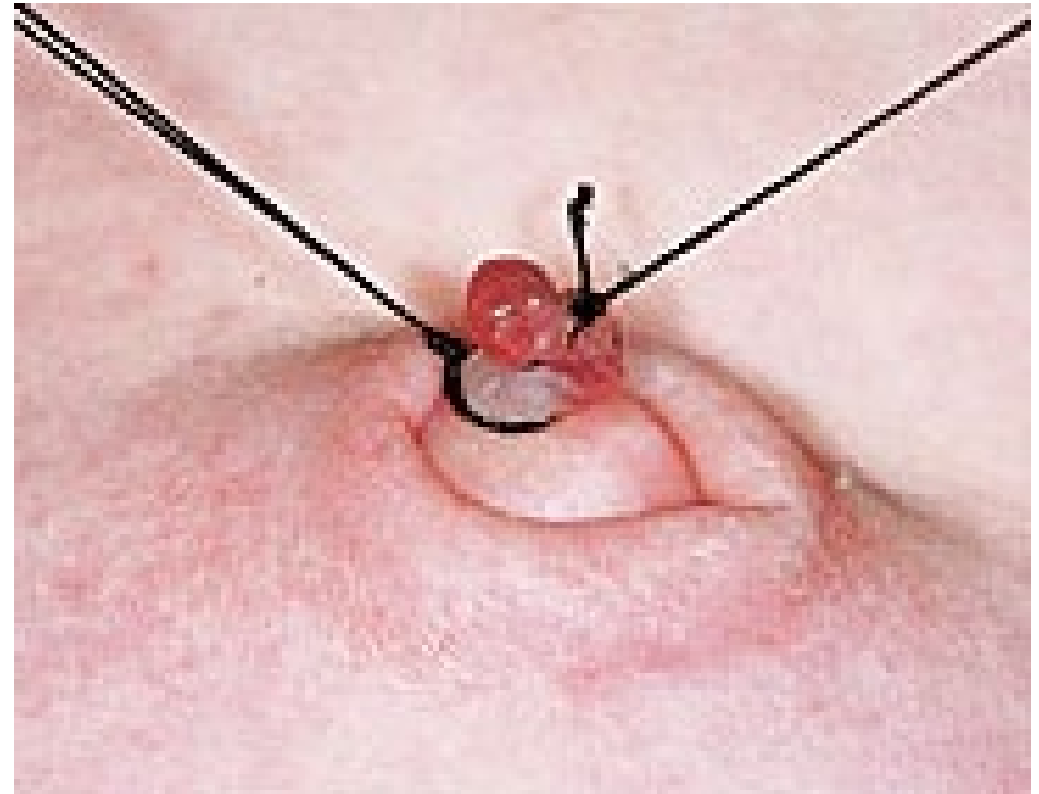

(BACK TO THE) **FUTURE OF PEDIATRICS**

Pilonidal cyst

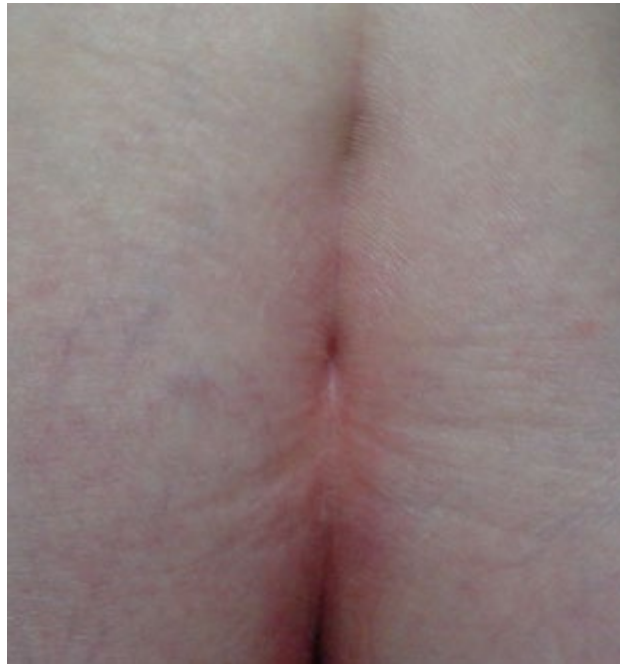



DON'TS

Oral antibiotics
Topical antibiotics
Imaging
Cultures
Shaving

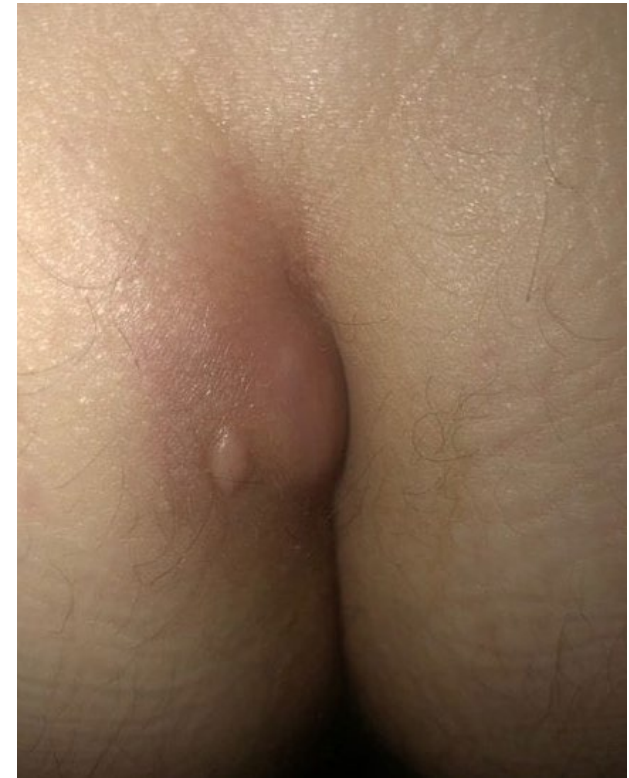

ED visit

Pilonidal cyst

Refer when:

Acute symptoms/signs

Severe pain

Abscess/cellulitis

Chronic symptoms/signs

Pain

Drainage (pus/blood)

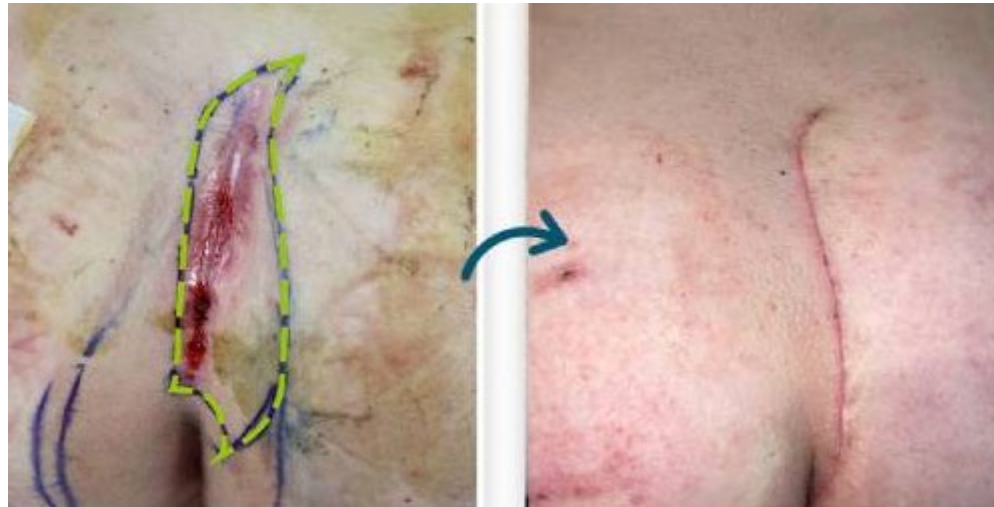
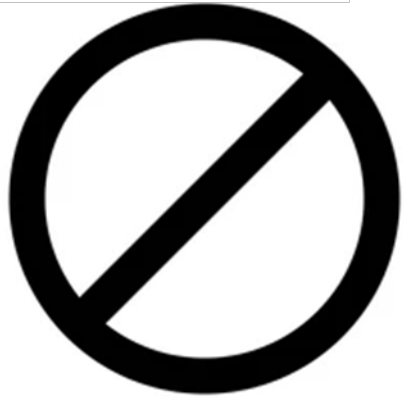

(BACK TO THE) **FUTURE OF PEDIATRICS**

Perianal fistula/abscess-infant



PERIANAL FISTULA/ABSCESS

0.5-4% of infants

Mostly males

Theory: abnormal crypts



(BACK TO THE) **FUTURE OF PEDIATRICS**

Drain (needle then I&D) if:
Significant discomfort
High fever

Antibiotics if:
Cellulitis
High fever

Time to Spontaneous Resolution

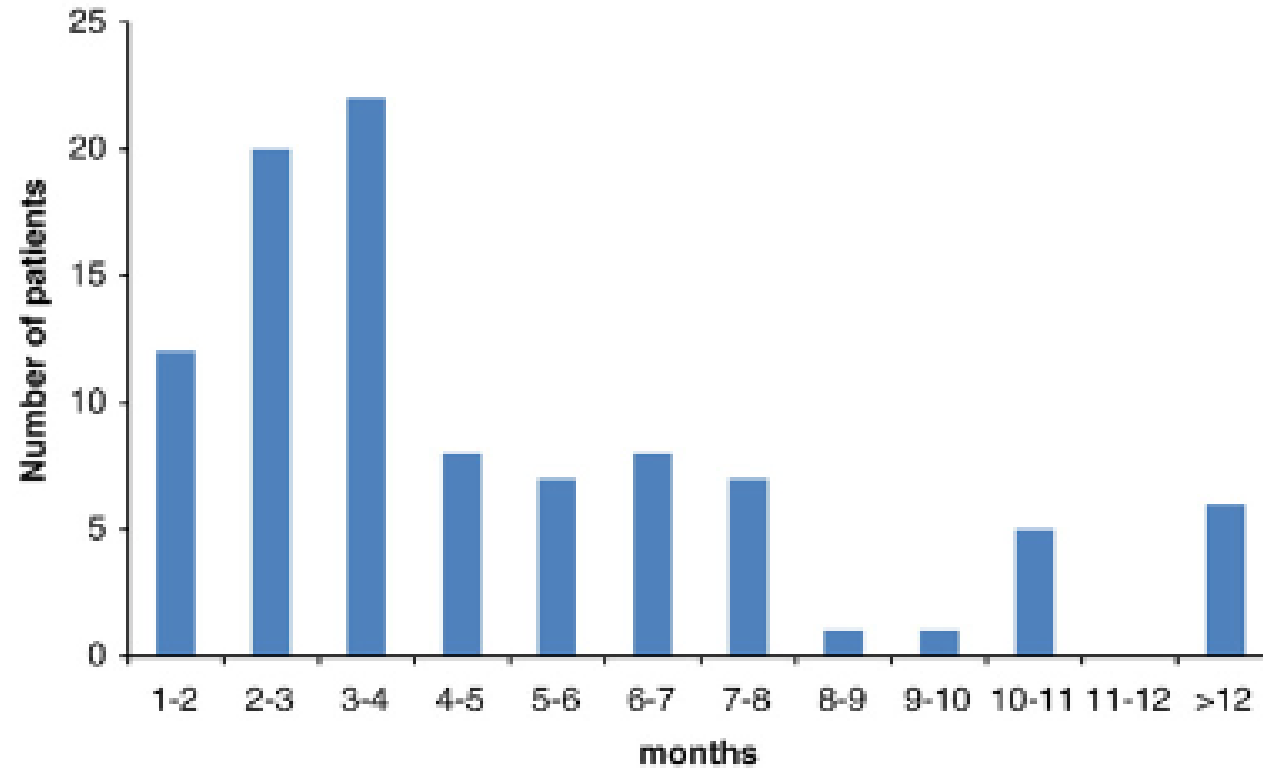

XXX

Chang et al. J Pediatr Surg. 2010 Sep;45(9):1832-6.

Hernia/hydrocele



VS.

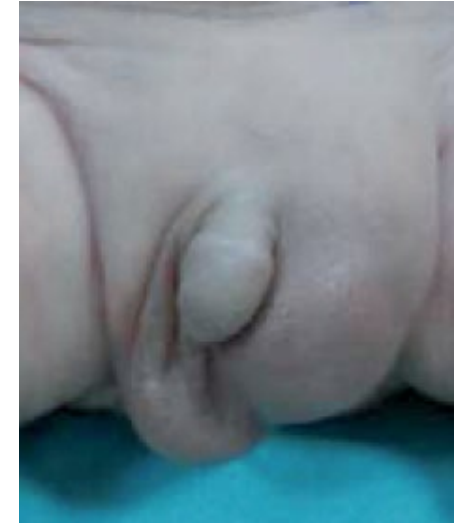

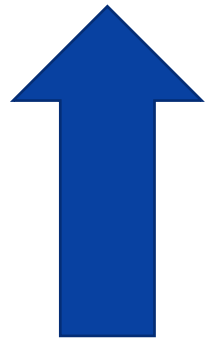
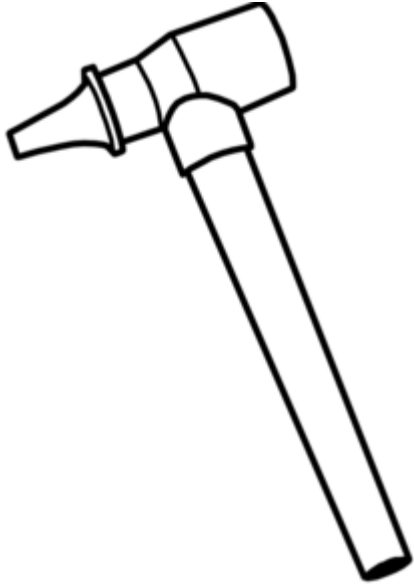

(BACK TO THE) **FUTURE OF PEDIATRICS**

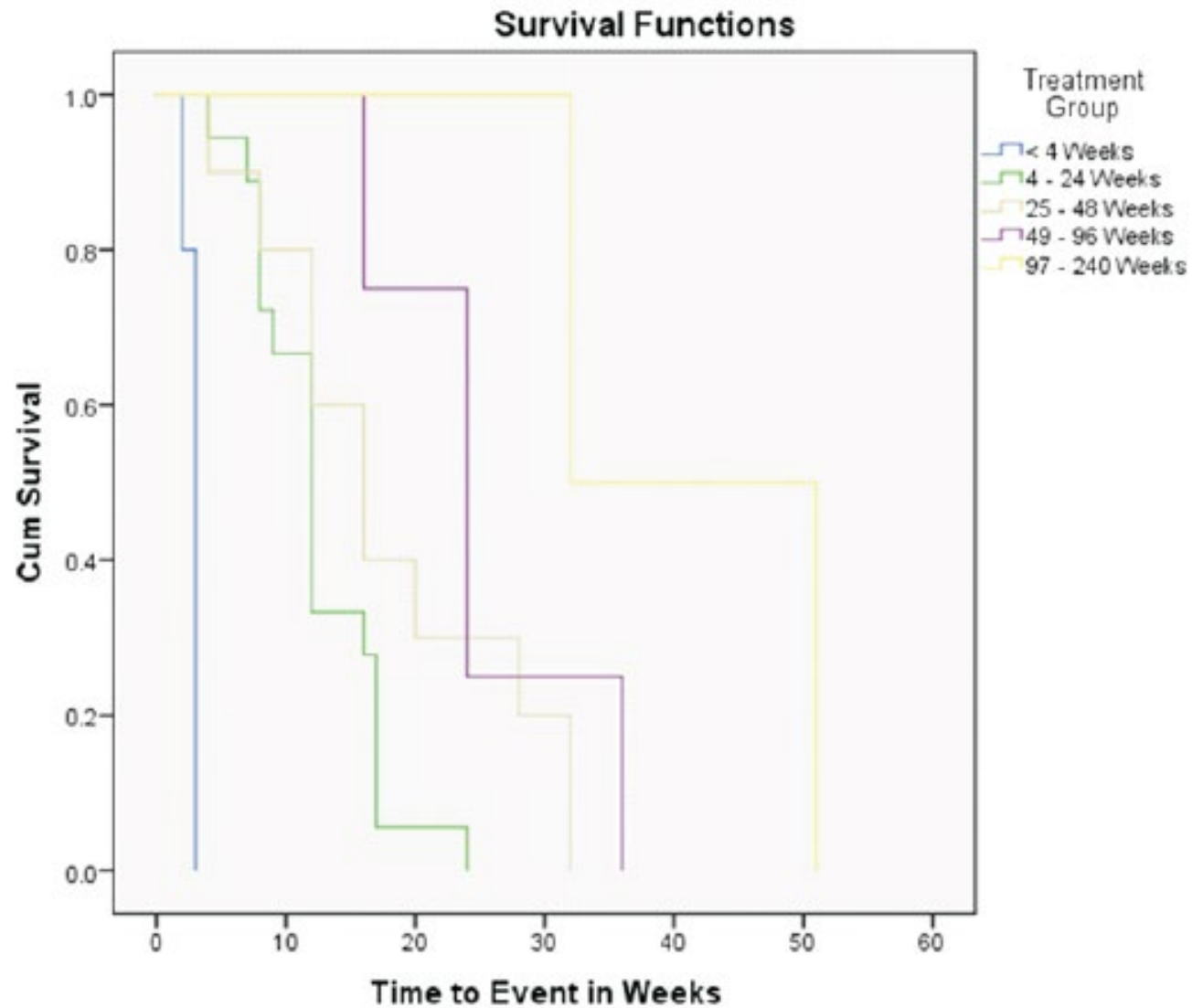

Hernia

<6 months

‘Urgent’ referral

≥6 months

‘Elective’ referral

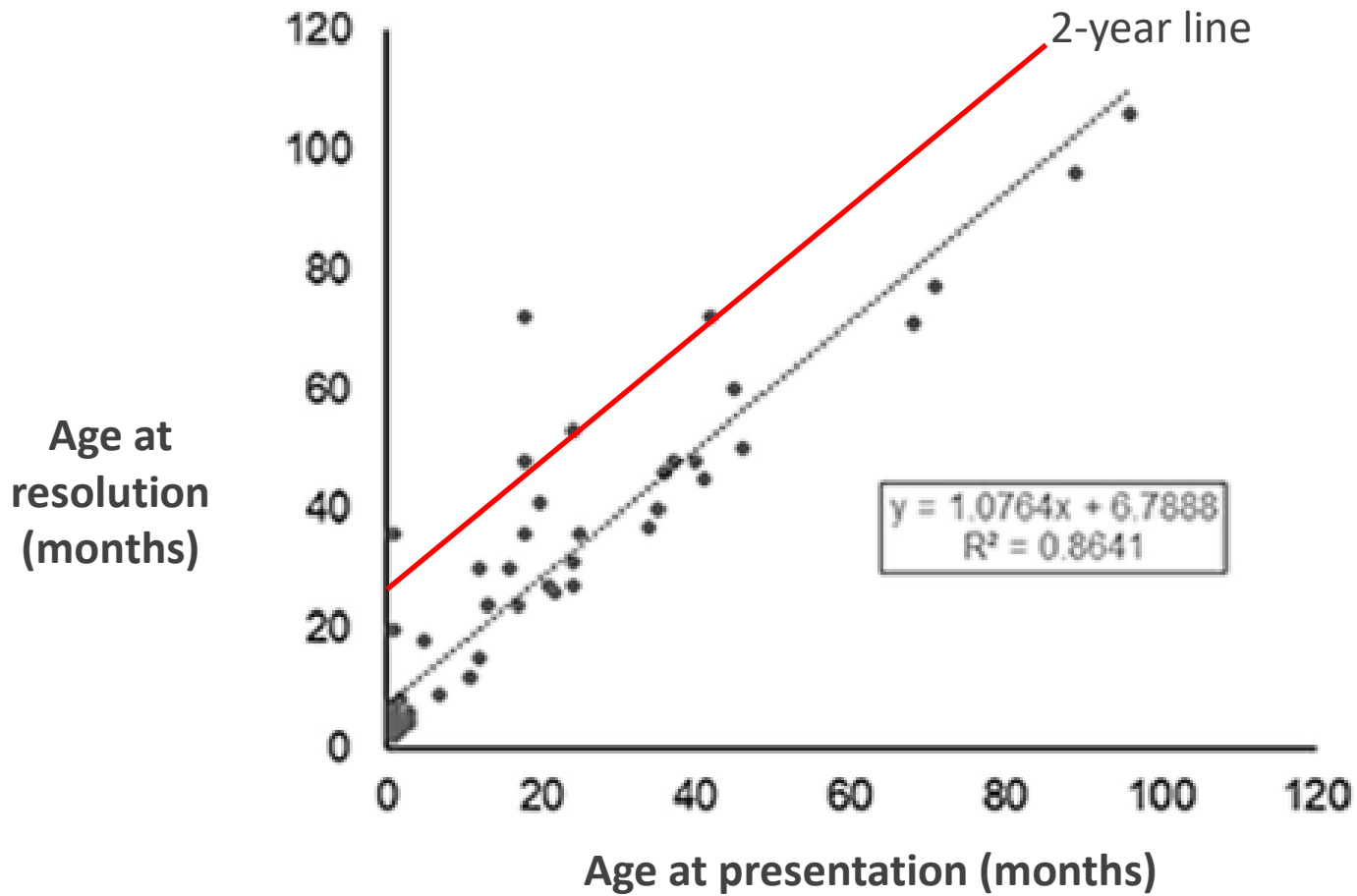

Refer if:
Communicating
Symptomatic
Persists

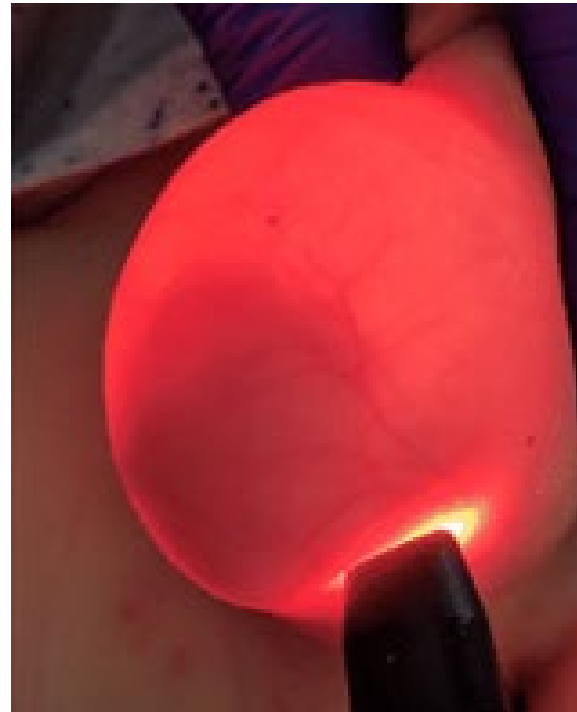

(BACK TO THE) **FUTURE OF PEDIATRICS**

Superficial Lumps and Bumps (not Lymph Nodes)

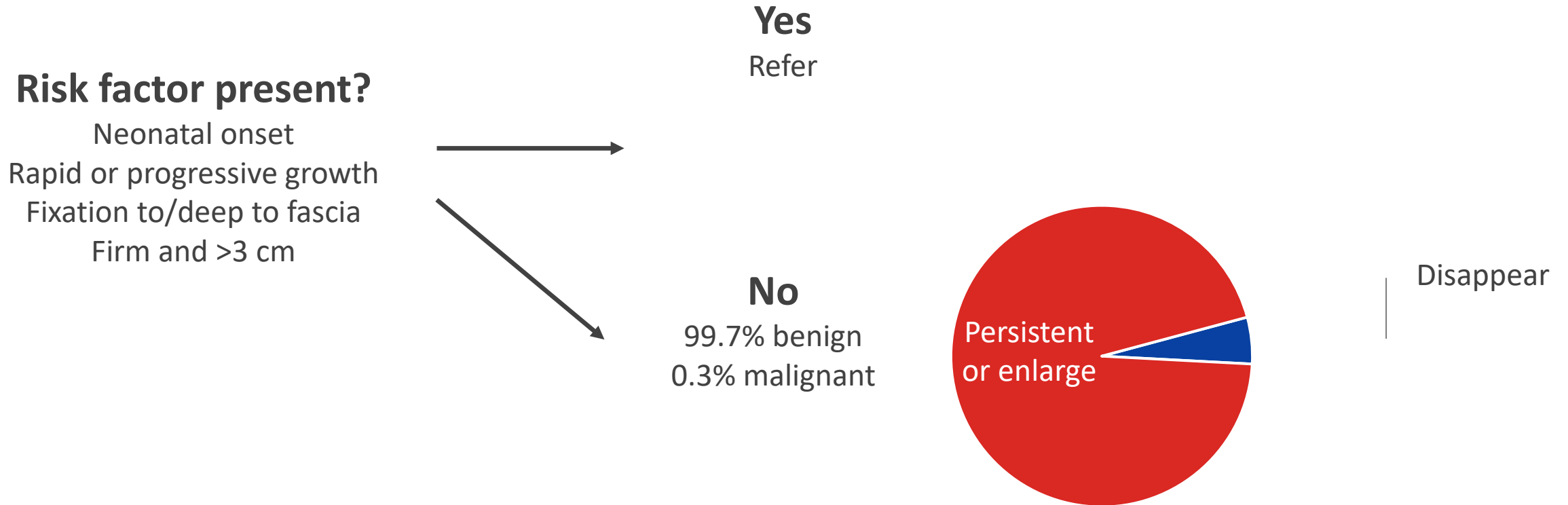



Older child
Black
Lower income
Public insurance
Longer distance to office
Longer interval until appointment

Thank You!

